WYNWOOD
HORIZON

A Private World
by the Lagoon

IMTIAZ

IMTIAZ DEVELOPMENTS

WYNWOOD HORIZON

SALES OFFER

Unit No: 602

Reference No: WH-SO-602-103

Date: 23/03/2026

PROJECTS DETAILS

Project Name:	Wynwood Horizon by IMTIAZ	Location:	Meydan Horizon
Project Status:	Off-Plan	Estimated Completion Date:	Q2-2028

PROPERTY DETAILS & SIZING DETAILS

Property Type:	Residential	Suite Area:	1,233.11 sq. ft / 114.55 sq. m
Unit Type:	2 Bedroom + Maid	Balcony Area:	164.47 sq. ft / 15.27 sq. m
Unit No:	602	Total Area:	1,397.58 sq. ft / 129.83 sq. m
Floor:	6	Furnished:	YES
No. of Parking:	1	Unit View:	Lagoon View
Pool / Jacuzzi:	No		

Payment Plan 35/65 EID Promotion

Selling Price: 3,185,222.00 AED

Admin Fee: 4,000.00 AED

Description	Percentage	Date	Amount
1st Installment (+20% + Admin Fee)		23/03/2026	641,044.40 AED
2nd Installment	10%	15/07/2026	318,522.20 AED
3rd Installment	5%	15/10/2026	159,261.10 AED
On Completion	65%	15/05/2028	2,070,394.30 AED

Note: Please note this payment plan is provided for your information only and is not an obligation or commitment by Imtiaz Developments.

We calculate the Unit sizes as accurately as possible but they may be subject to final changes.

This offer remains valid for 24hrs only and is subject to the availability of the Unit.

The currency exchange rate will be determined at the time of the payment.

2 BEDROOM
Unit : 602

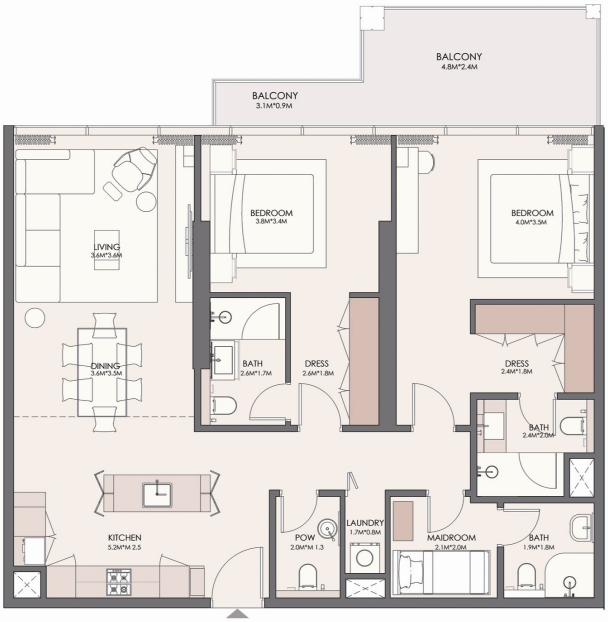

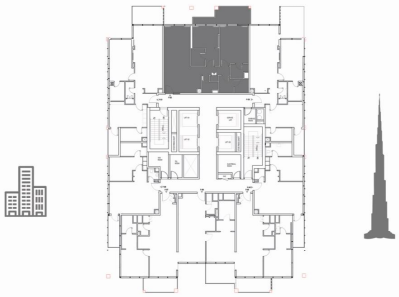

6th Floor

N

The compass shown refers to the orientation of the key plan. The dimensions and drawings provided are approximate and not to scale. They are subject to change without prior notice at the discretion of the developer. Column sizes may vary across floors. Furnishings are for representation only. Unit and balcony dimensions may differ depending on floor and orientation due to regulatory compliance. The developer reserves the right to make necessary revisions.